

P-10-35
See B17-231

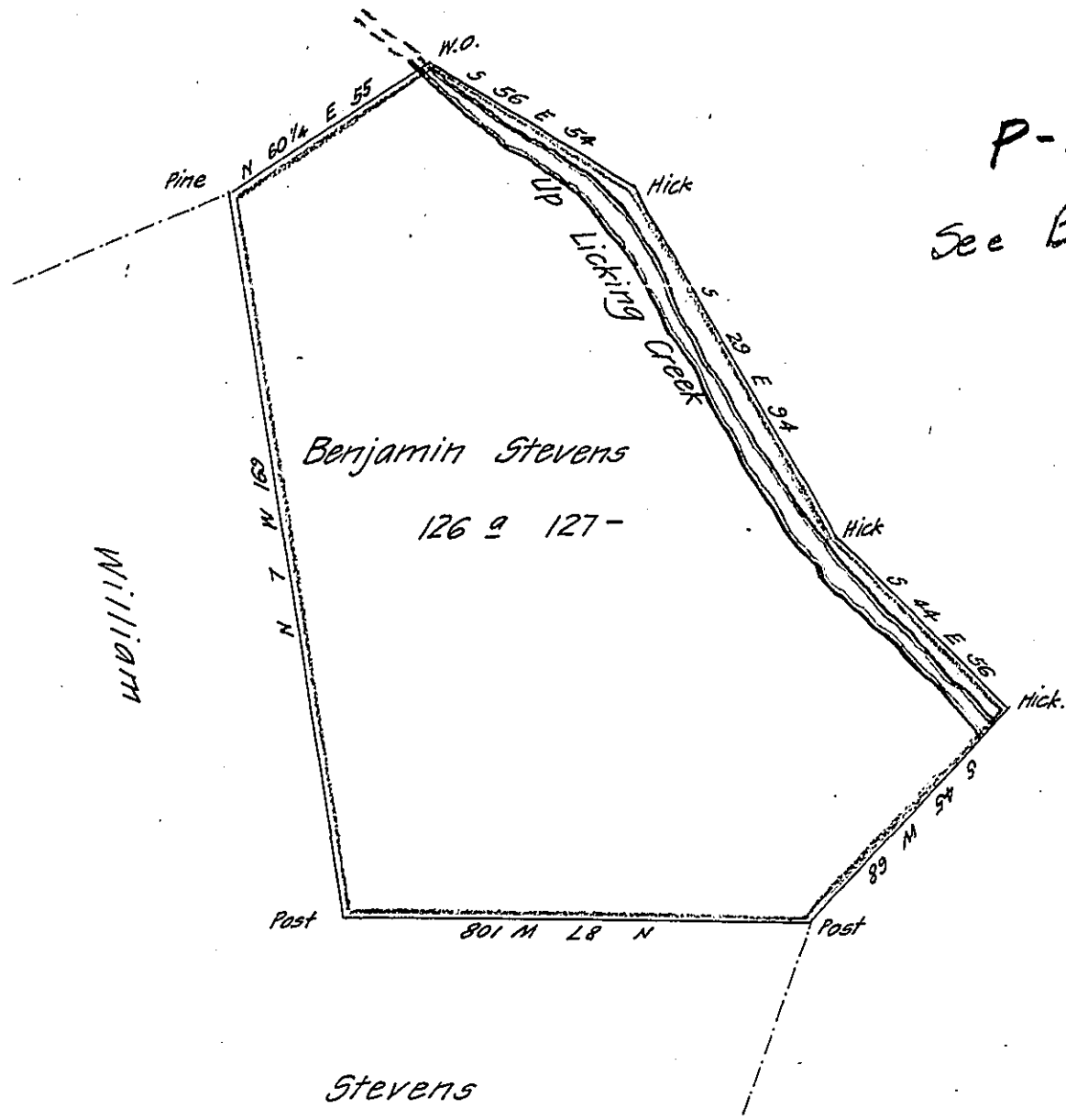

situate on Licking Creek in Belfast Township Bedford County contain-
 ing One hundred and twenty six acres and one Hundred & twenty seven
 perches and allowance of six per Cent for Roads Surveyed for Benjamin
 Stevens on Order No 3131 dated the 23rd day of March 1767

To ~~Jacob Spangler~~ Esqr. S. G. James O Connor D.S.

Gabriel Hiester

The Lake colored lines represent part of the draught of a tract of
 Land surveyed for Abednigo Stevens on Warrant dated the 23rd day of
 November 1785. This tract interferes one Hundred and twenty six acres and
 one Hundred and twenty seven perches - with the Benjin Stevens Survy - Benjin
 Stevens conveyed to Abednigo Stevens who obtained the aforesaid Warrant and
 conveyed to Abraham Tanner, who devised the same to Jacob Tanner the present
 Owner

A. Stevens - Pat^d

IN TESTIMONY that the above is a copy of the original remaining on file in
 the Department of Internal Affairs of Pennsylvania, made
 conformably to an Act of Assembly approved the 16th day of
 February, 1833, I have hereunto set my Hand and caused
 the Seal of said Department to be affixed at Harrisburg,
 this seventh day of July 1908

Henry Horvath
 Secretary of Internal Affairs.